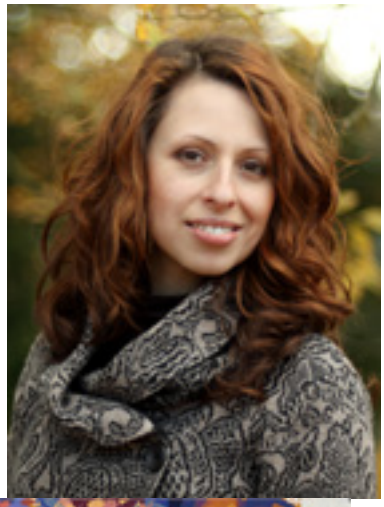

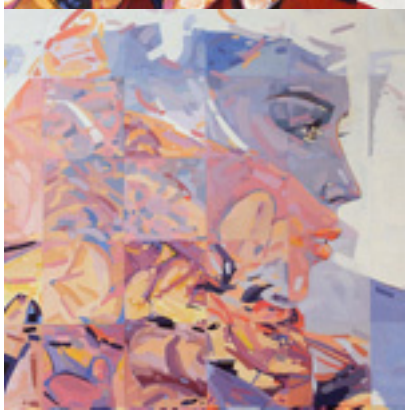

Einzelausstellungen