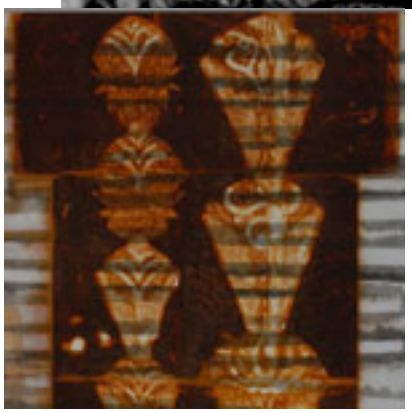

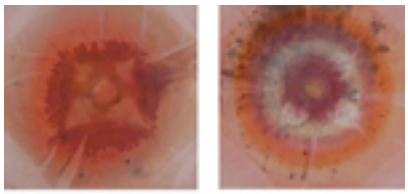

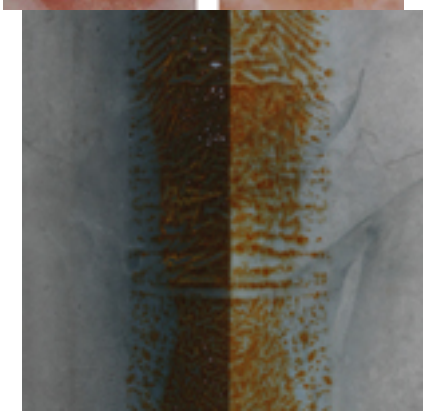

Installation

Art Collective TRANSPORT

Krefeld (Grafik-Design mit Diplom)

(Auswahl) nzelausstellungen

(Auswahl) haftsausstellungen

Düsseldorf, Künstler der Düsseldorfer Kü

Publikationen

2002 Kunststation Kleinsassen

false false false DE X-NONE X-NONE