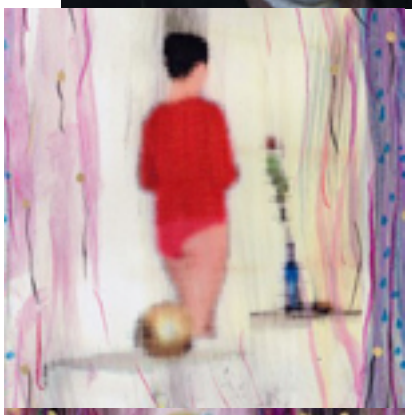

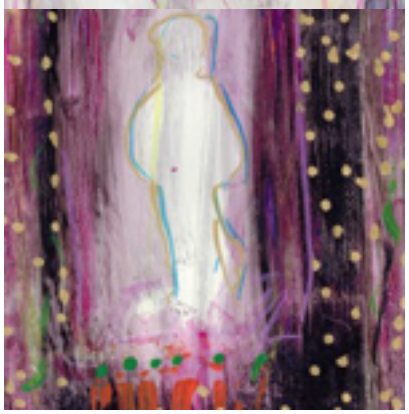

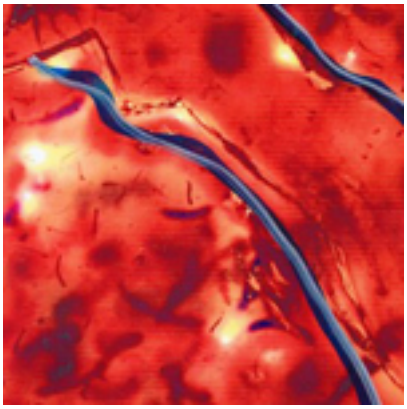

Ausstellungen (Auswahl)

Auszeichnungen / Preise